

Agenda Item 9

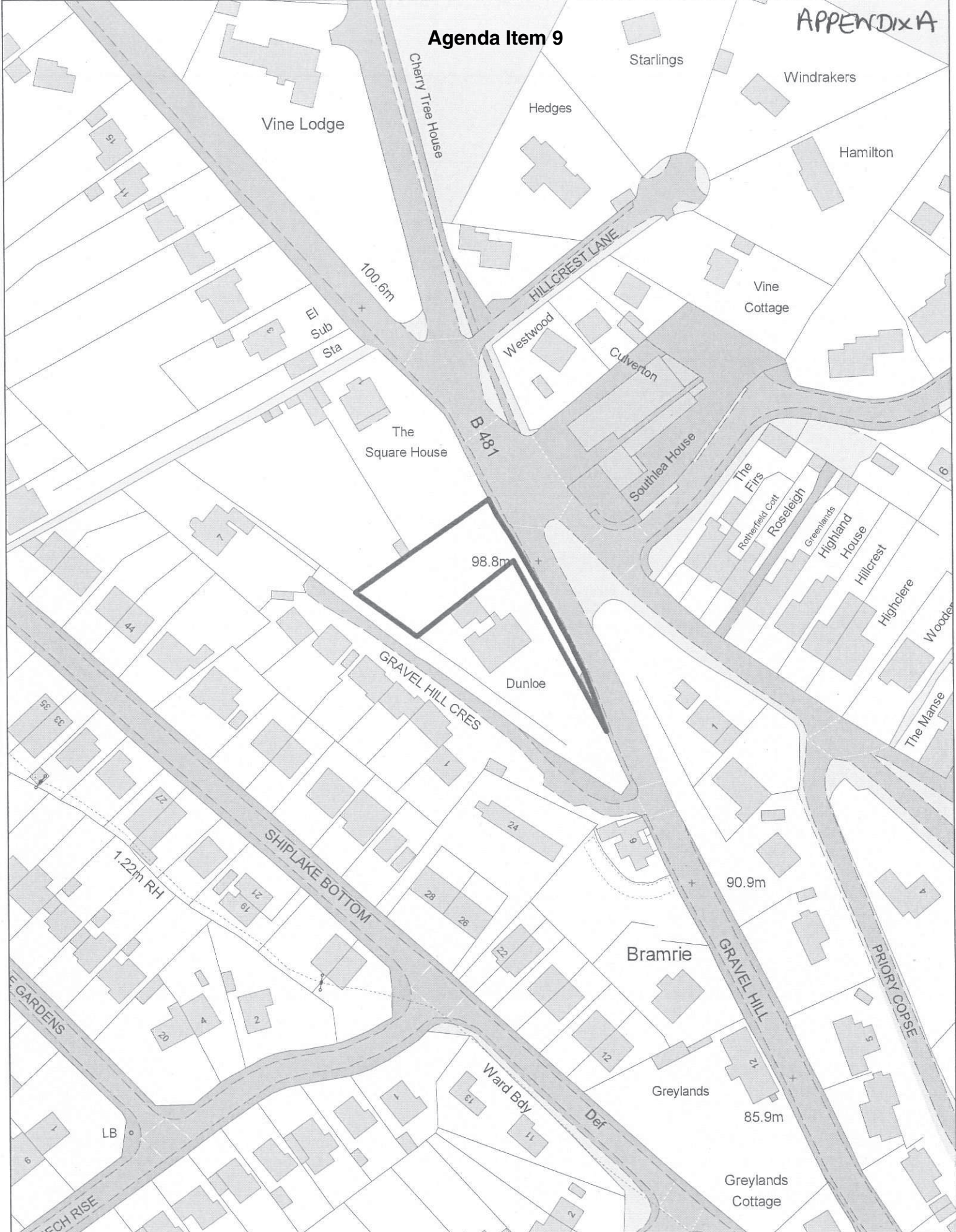

Enquiry System

Printed on 11/06/2014  
for ButterworthV  
at scale of 1:1,250

PROPOSED DEVELOPMENT OF TWO DETACHED CHALET BUNGALOWS AT GABUS COTTAGE, PEPPARD COMMON, HENLEY.

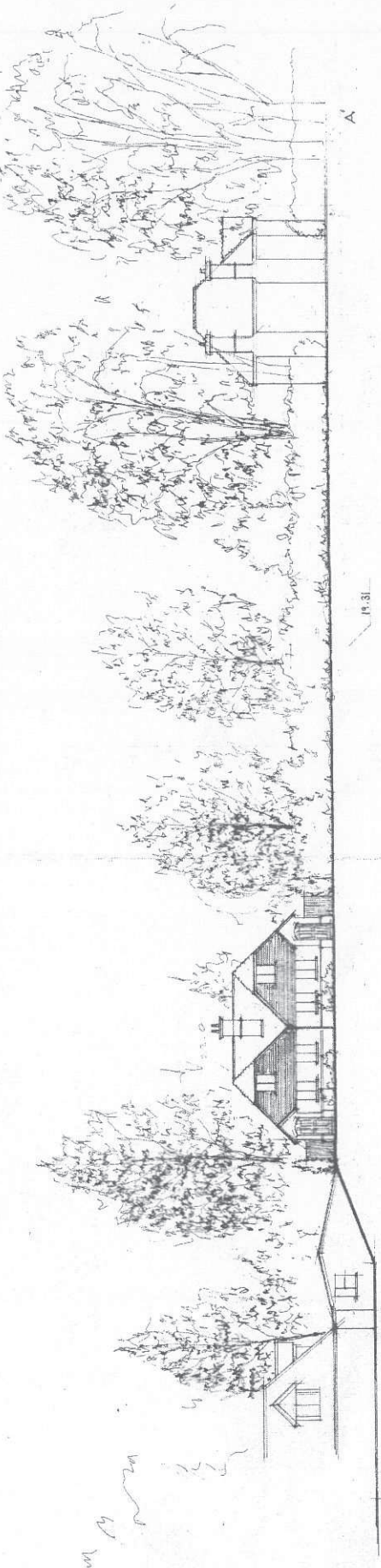

1:1.31

PROPOSED SECTION DRAWING  
 16.36  
 1:1.60

Mr. Sutton having recently published from  
 Submitted site survey.



LOCATION PLAN 1:1250

ANDREW KING AND ASSOCIATED

APRIL 2013

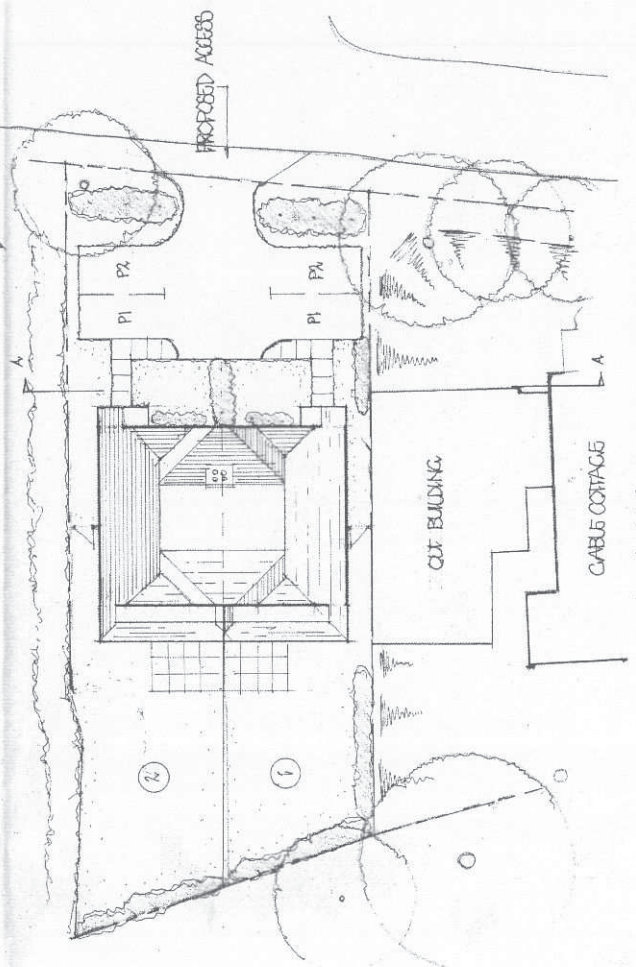

SITE PLAN 1:200

DWG NO: COP002A2

PROPOSED DEVELOPMENT OF TWO SEMI-DETACHED CHALET BUNGALOWS AT GABLE COTTAGE, FEPPARD COMMON, HENLEY.



FRONT ELEVATION

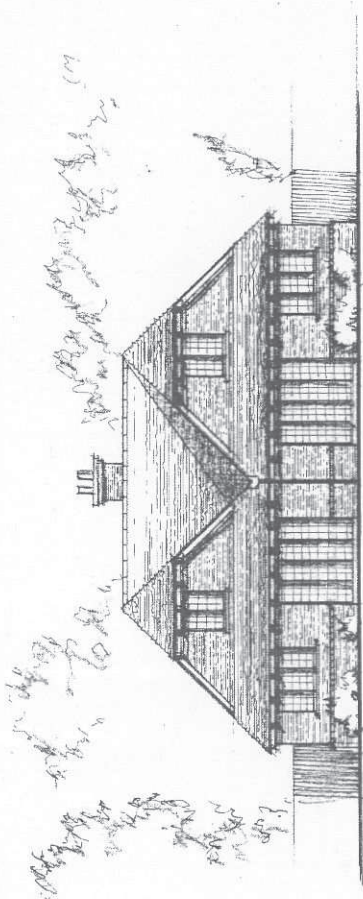

REAR ELEVATION



ELEVATIONS  
1:100

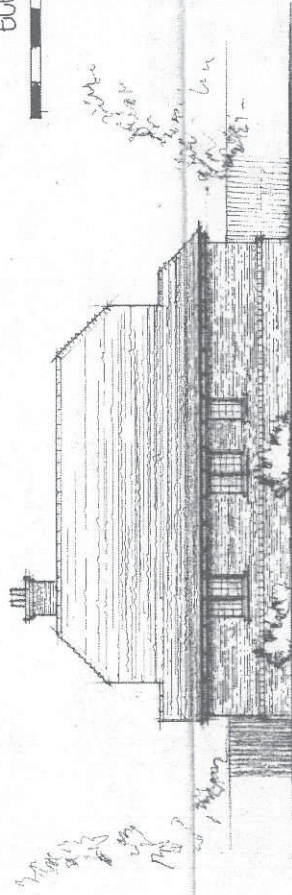

NORTH WEST ELEVATION

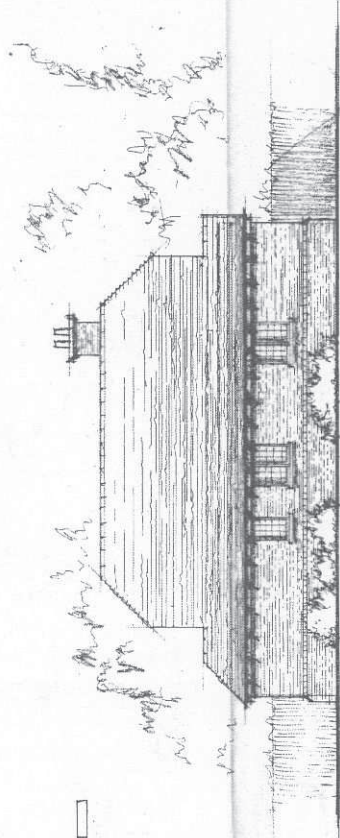

SOUTH EAST ELEVATION

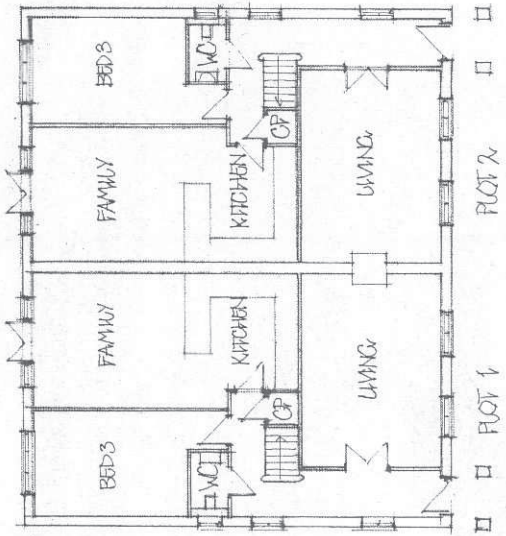

□ □ PLOT 1 PLOT 2  
ANDREW KING AND ASSOCIATES

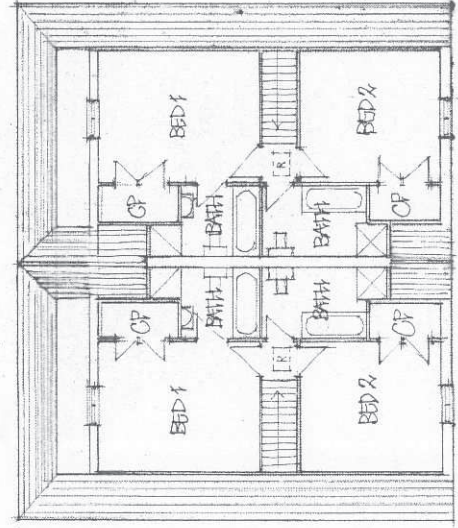

FLOOR PLANS  
1:100

APRIL 2013

DWG: N066 FC 001

A2

PROPOSED DEVELOPMENT ON LAND TO THE REAR OF GABLE COTTAGE GRAVEL HILL PEPPERAD COMMON  
VISIBILITY SPLAY AND ACCESS PLAN DRAWN AT 1:500 @ A3

